

KEVIN O'NEILL

SharePoint 2010 Configuring Diagnostic Logging

Access SharePoint 2010 Central Administrator:

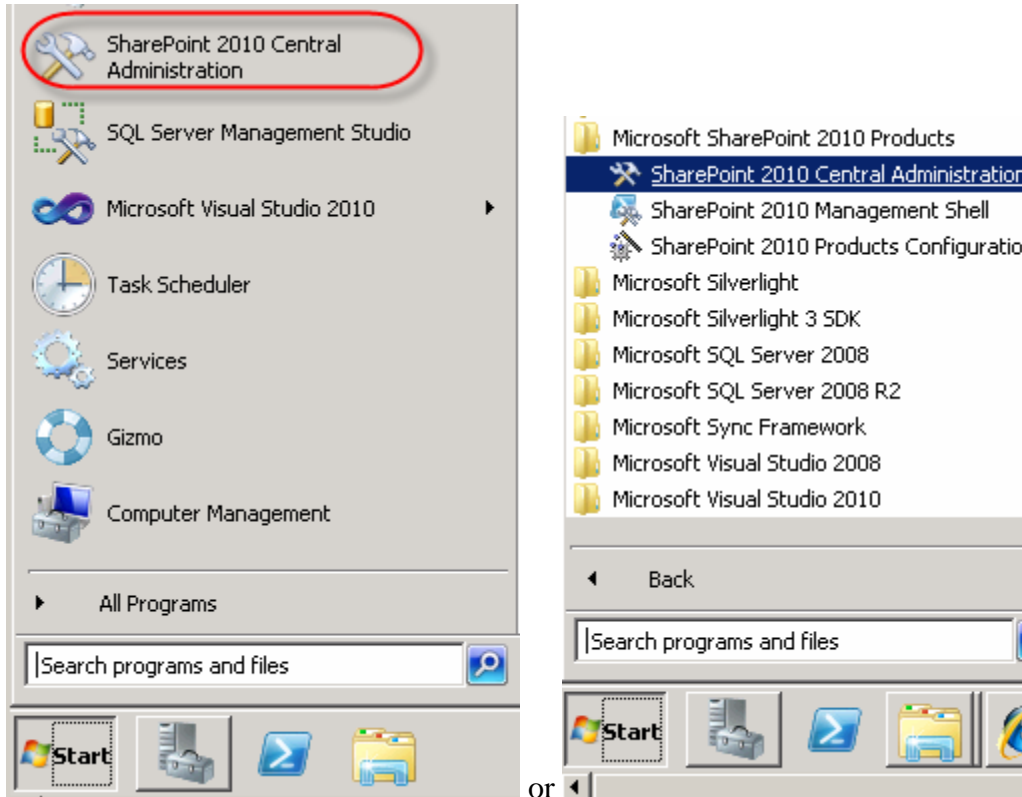

Click monitoring:

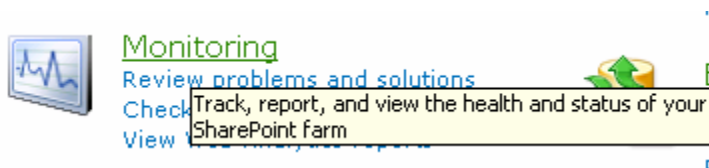

Under Reporting click Configure diagnostic logging:

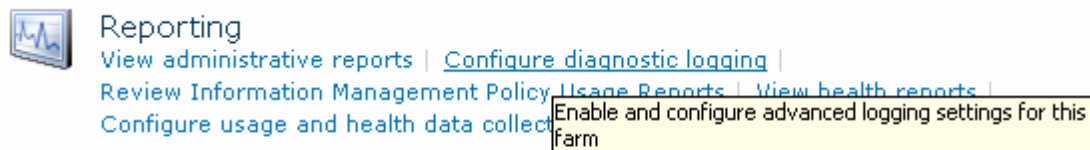

KEVIN O'NEILL

Select and check the category or subcategory you wish to utilize:

Event Throttling

Use these settings to control the severity of events captured in the Windows event log and the trace logs. As the severity decreases, the number of events logged will increase.

You can change the settings for any single category, or for all categories. Updating all categories will lose the changes to individual categories.

Select a category

| Category | Event Level | Trace Level |
|--|-------------|-------------|
| <input type="checkbox"/> All Categories | | |
| <input checked="" type="checkbox"/> Access Services | | |
| <input type="checkbox"/> Administration | Information | Medium |
| <input type="checkbox"/> Application Publishing | Information | Medium |
| <input type="checkbox"/> Data Layer | Information | Medium |
| <input type="checkbox"/> Expression Service | Information | Medium |
| <input type="checkbox"/> Macro Processor | Information | Medium |
| <input type="checkbox"/> Query Processor | Information | Medium |
| <input type="checkbox"/> Unknown | Information | Medium |
| <input type="checkbox"/> User Interface | Information | Medium |
| <input type="checkbox"/> Web Front End | Information | Medium |
| <input checked="" type="checkbox"/> Business Connectivity Services | | |
| <input checked="" type="checkbox"/> Document Conversions | | |
| <input checked="" type="checkbox"/> Document Management Server | | |
| <input checked="" type="checkbox"/> eApproval | | |
| <input checked="" type="checkbox"/> Excel Services Application | | |
| <input checked="" type="checkbox"/> InfoPath Forms Services | | |

Select the level for which you want to utilize:

Least critical event to report to the event log

Least critical event to report to the trace log

Select the checkbox for Enable Event Log Flood Protection, Verify the Path under Trace Log as well as the other defaulted information such as Number of days to store logs and click OK.

Event Log Flood Protection

Enabling this setting allows detection of repeating events in the Windows event log. When the same event is being logged repeatedly, the repeating events are detected and suppressed until they return to normal.

Enable Event Log Flood Protection

Trace Log

When tracing is enabled you may want the trace log to go to a certain location. Note: The location you specify must exist on all servers in the farm.

Additionally, you may set the maximum number of days to store log files and restrict the maximum amount of storage to use for logging. [Learn about using the trace log.](#)

Path

Example: C:\Program Files\Common Files\Microsoft Shared\Web Server Extensions\14\LOGS

Number of days to store log files

Restrict Trace Log disk space usage

Restrict Trace Log disk space usage

Maximum storage space for Trace Logs (GB)

OK Cancel

View the logs as desired (in my case I utilized the default path below):

C:\Program Files\Common Files\Microsoft Shared\Web Server Extensions\14\LOGS